Flute

Graduation Suite Processional

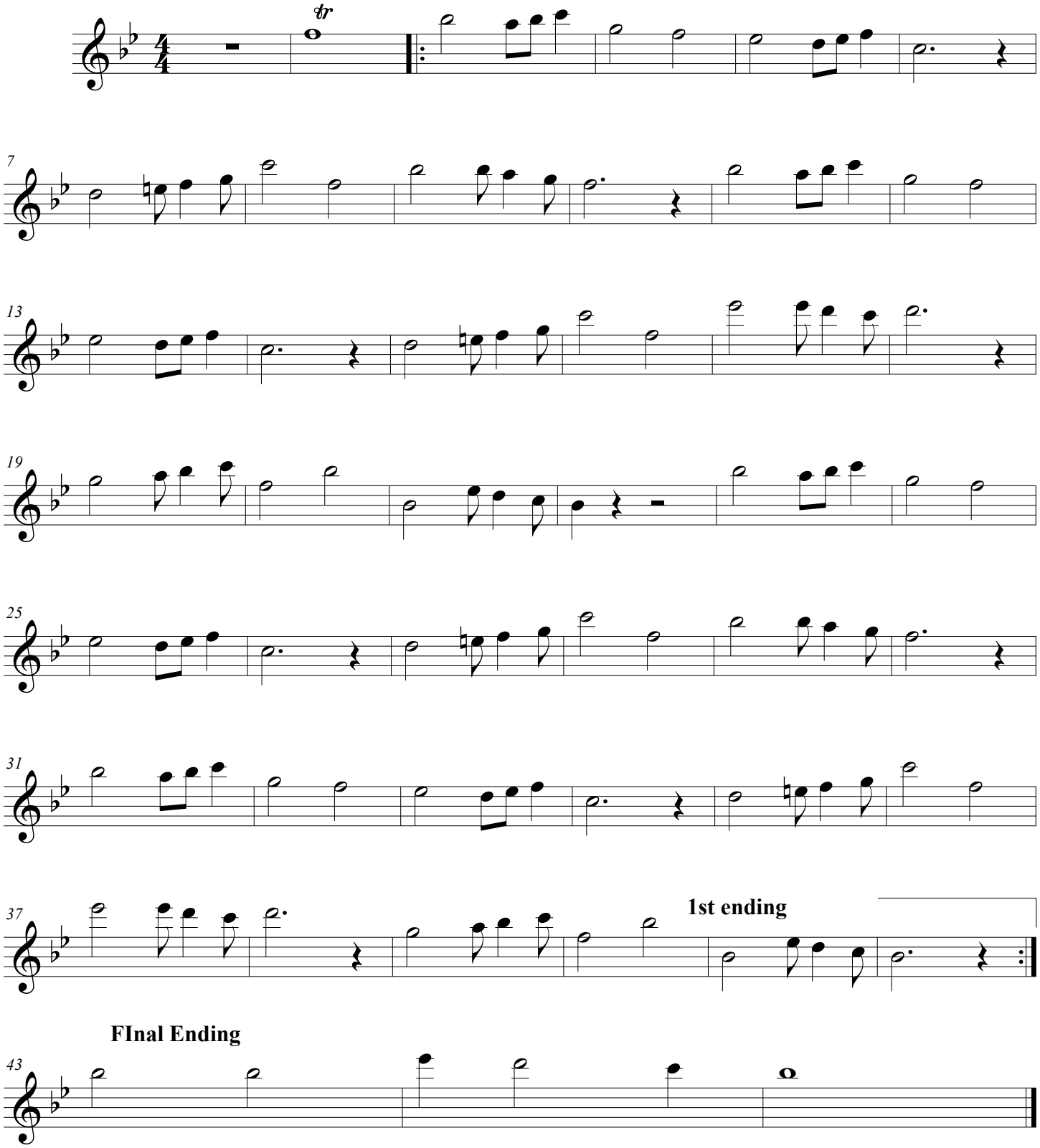

©